POINSETTIA

WALTZES

6

By C. E. STORER

WEILERBEND
LIMITED
ST. LOUIS

TRY THIS ON YOUR PIANO.

I'm Glad You Are Happy Again

Words by
RAYMOND DE WITT

Music by
C. E. BRANDON

CHORUS

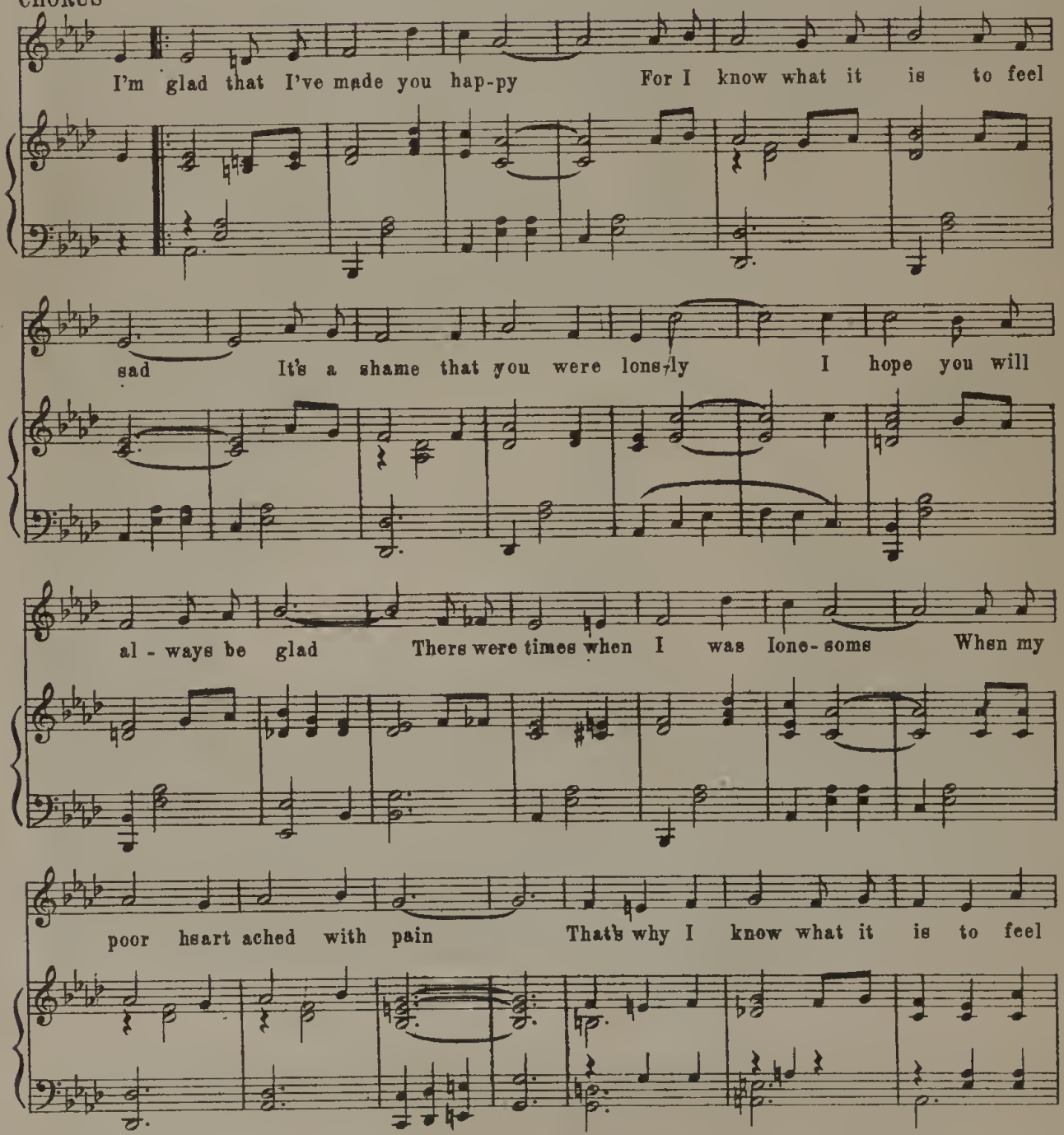

Copyright MCMXX by WEILE PUBLISHING CO. INC. St. Louis, Mo.

POINSETTA.

WALTZ.

Intro.

By C. E. STORER.

Andante Ad lib.

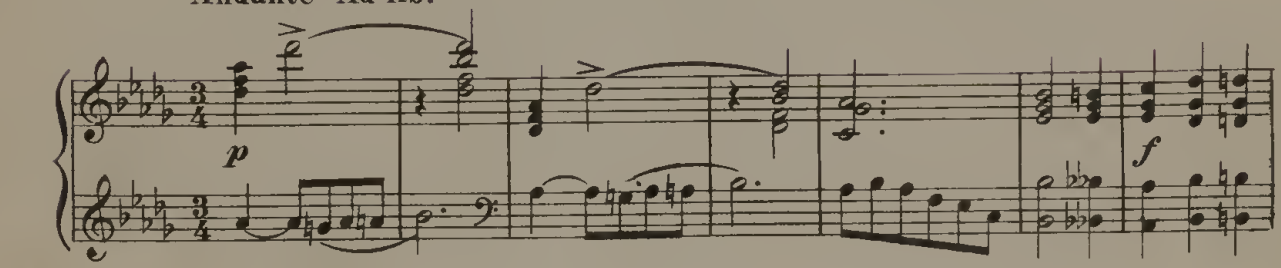

Waltz tempo.

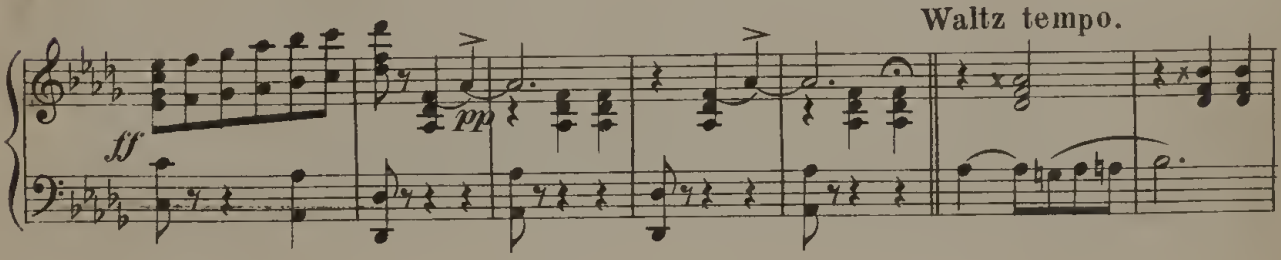

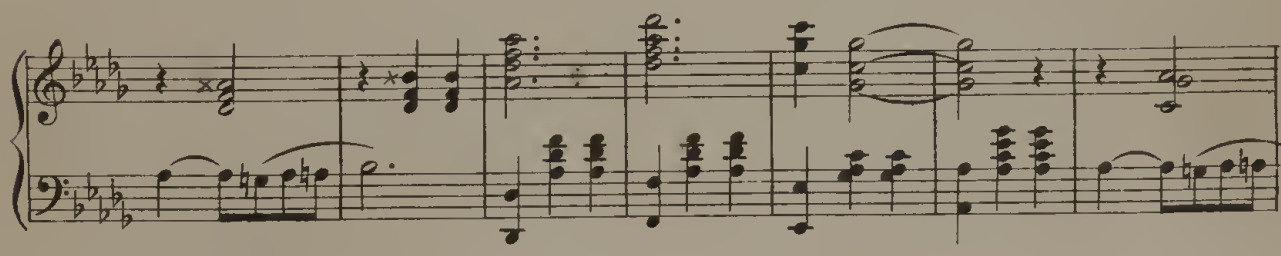

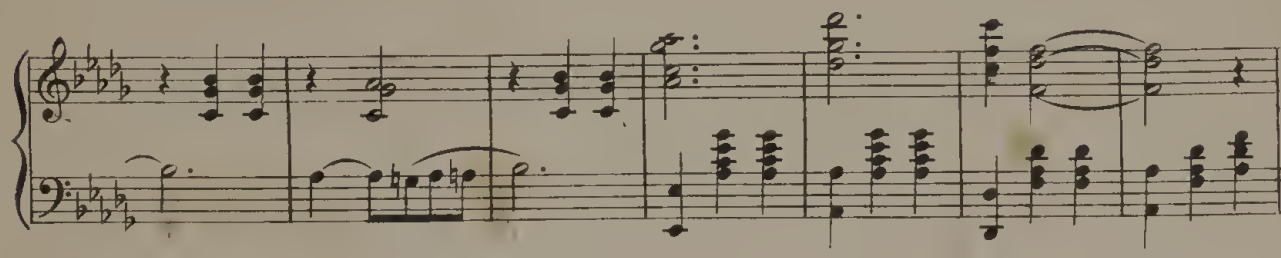

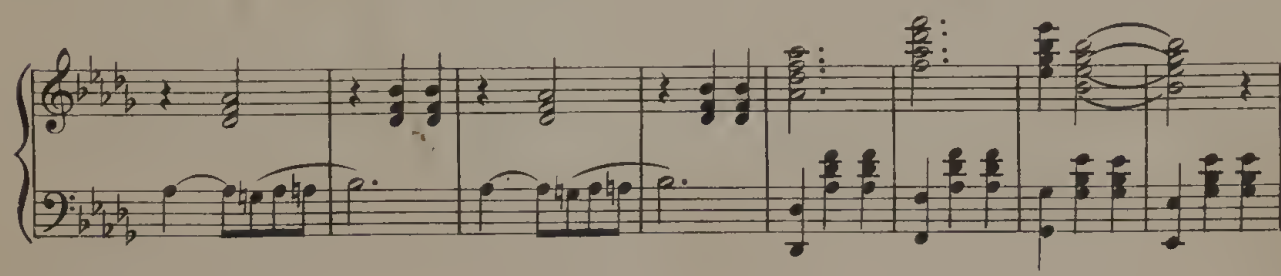

Copyright MCMXI by C. E. Storer.

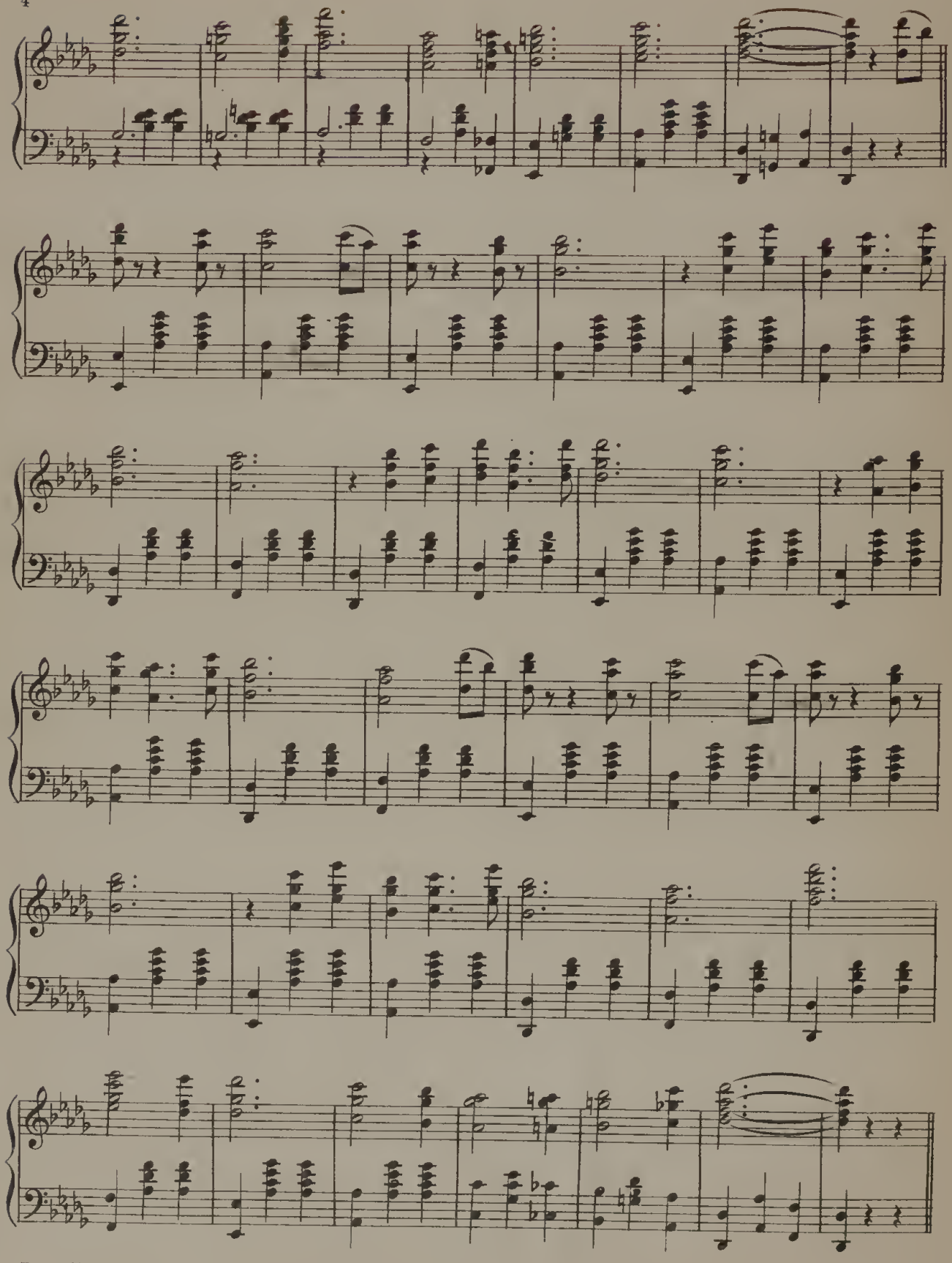

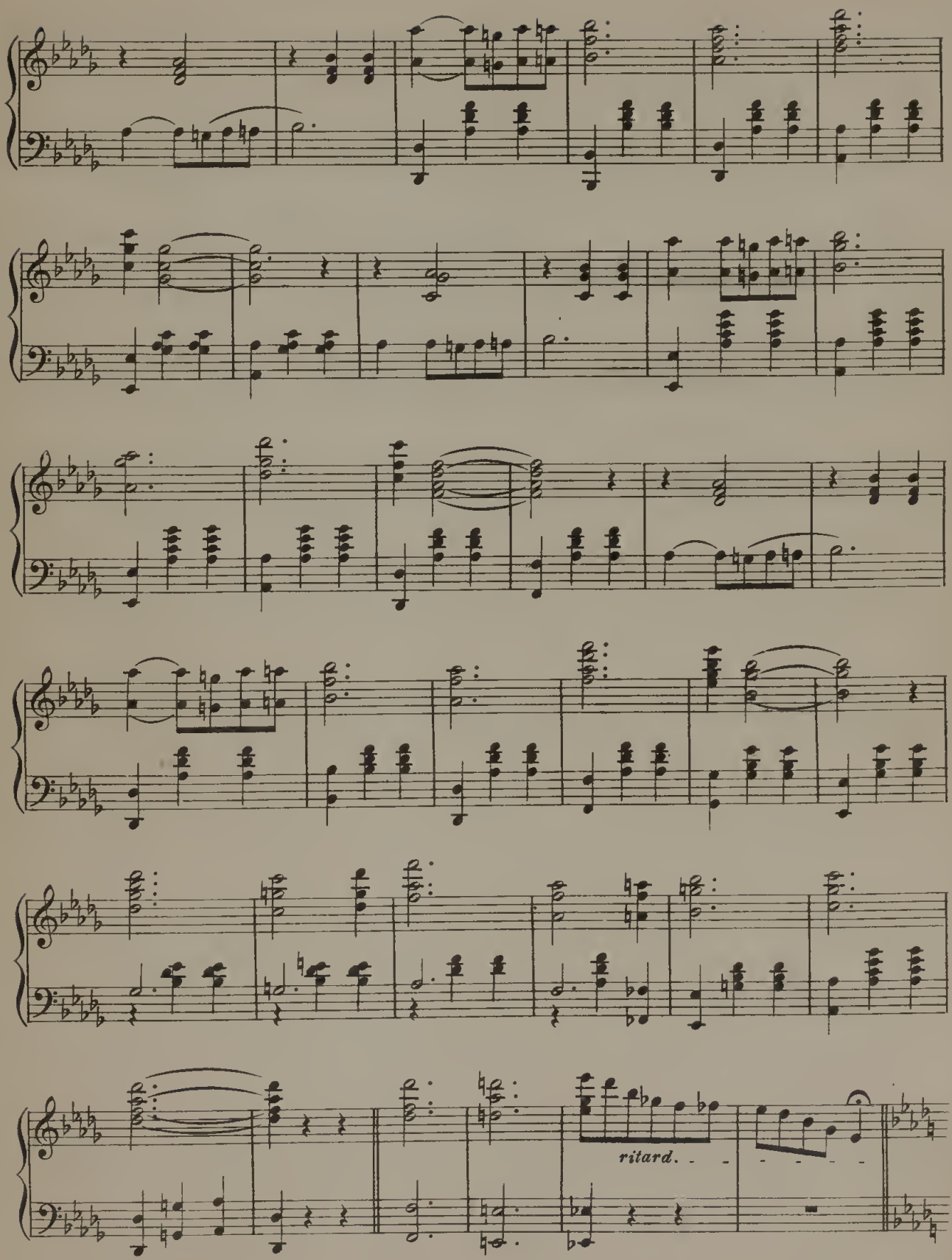
ritard.

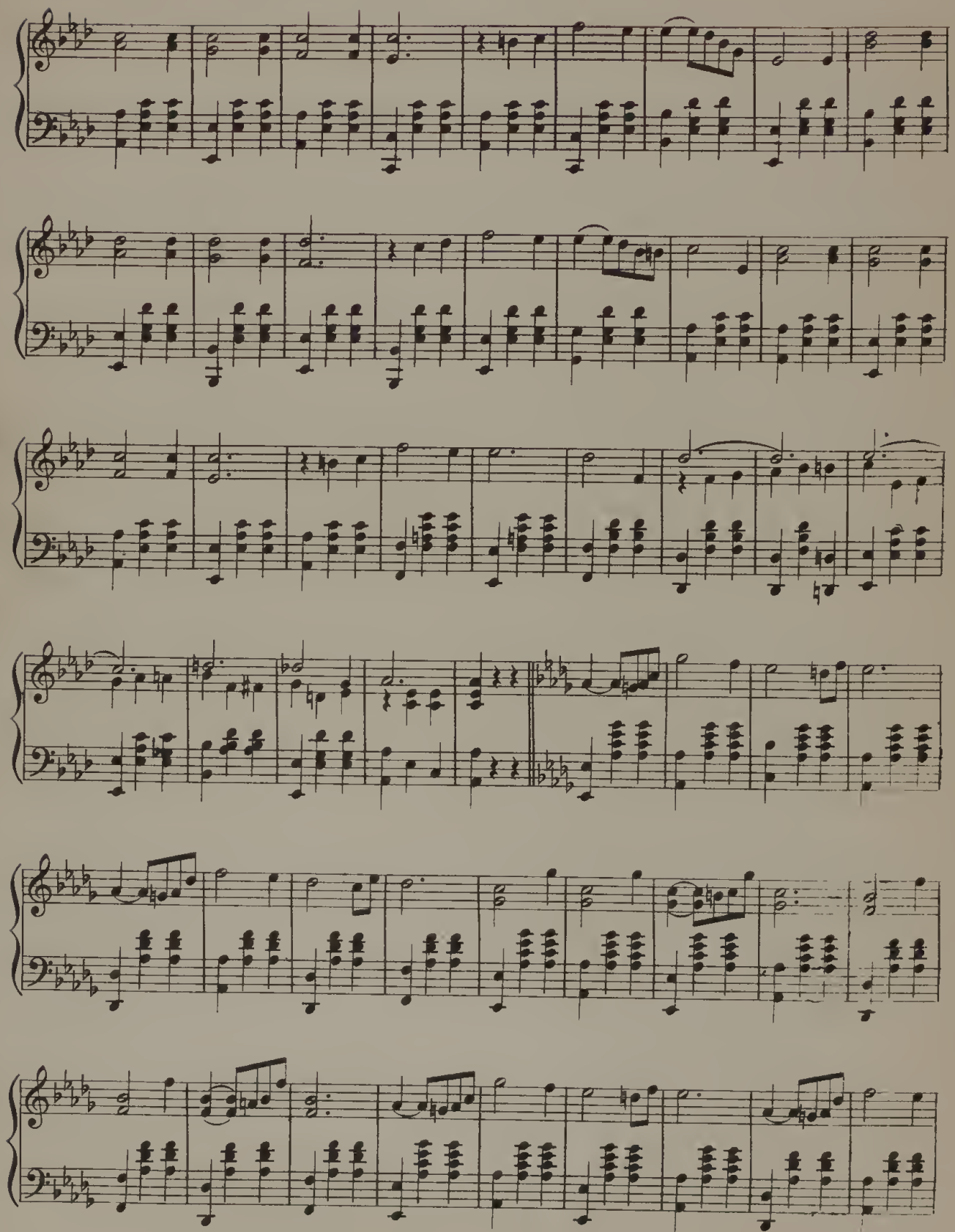

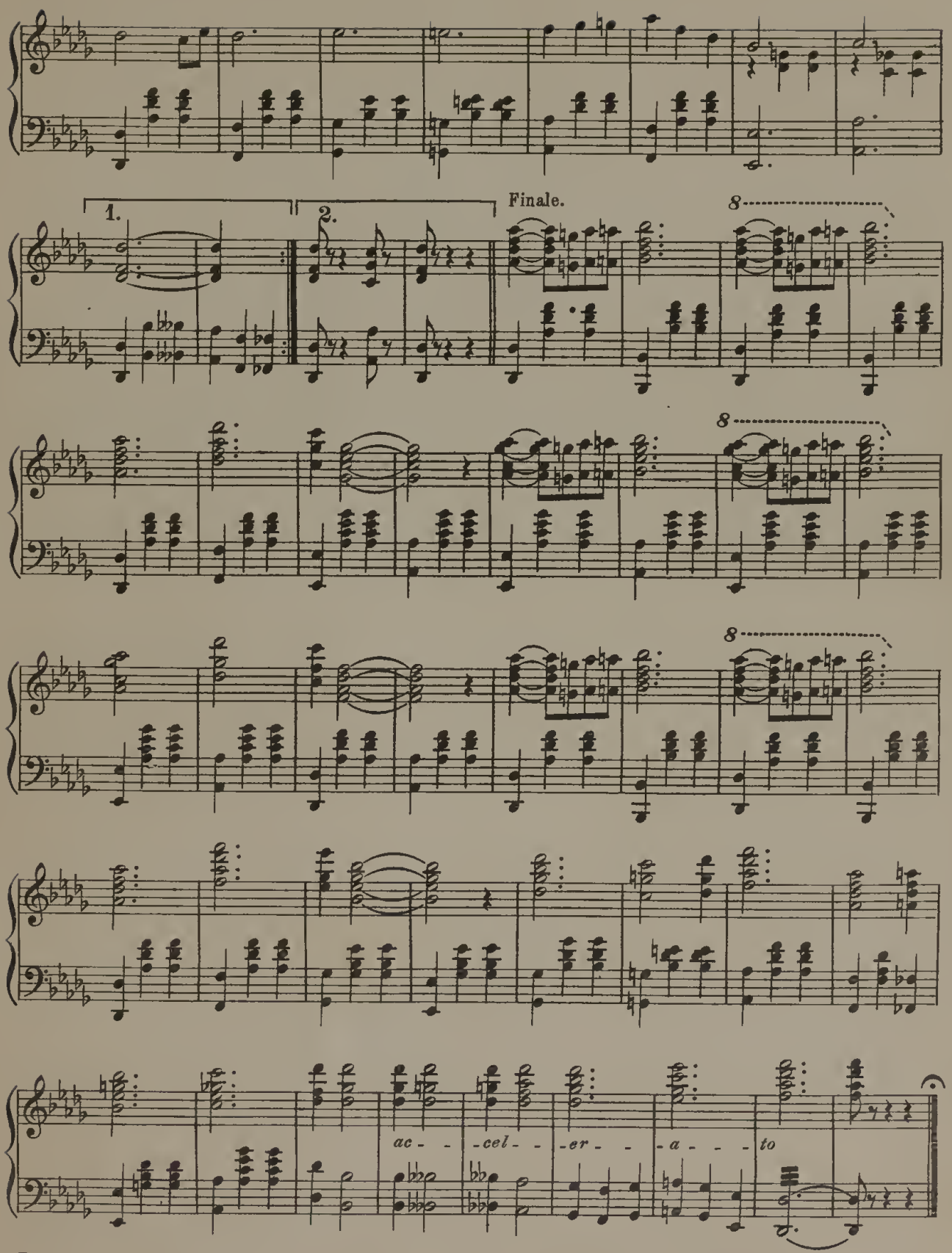
1.
2.
Finale.
8
8
8
ac - - -cel - - -er - - -a - - - to

TRY THESE ON YOUR PIANO

On Edison Phonograph Record No. 8[illegible]16 Ask to hear it

I Love You.

Words and M[illegible]
G. WATS[illegible].

REFRAIN.

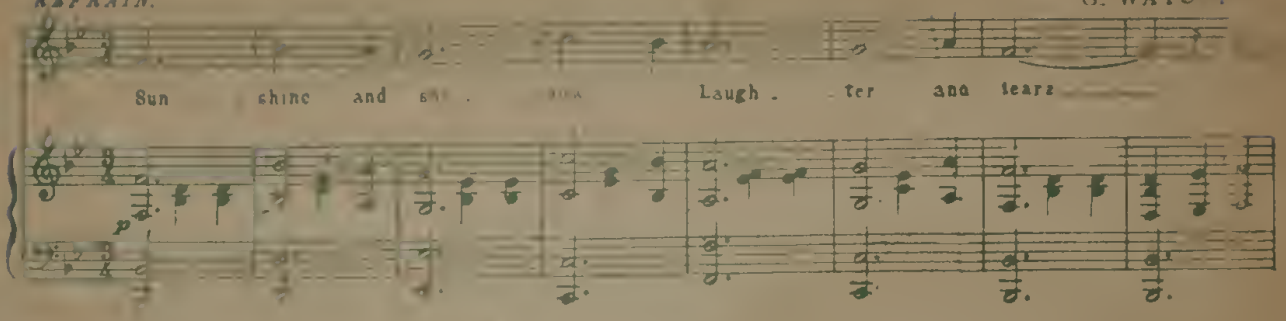

Evening Brings Memories Of You

Words by OLLIE MILLER

Music by ANNA BROCK

CHORUS

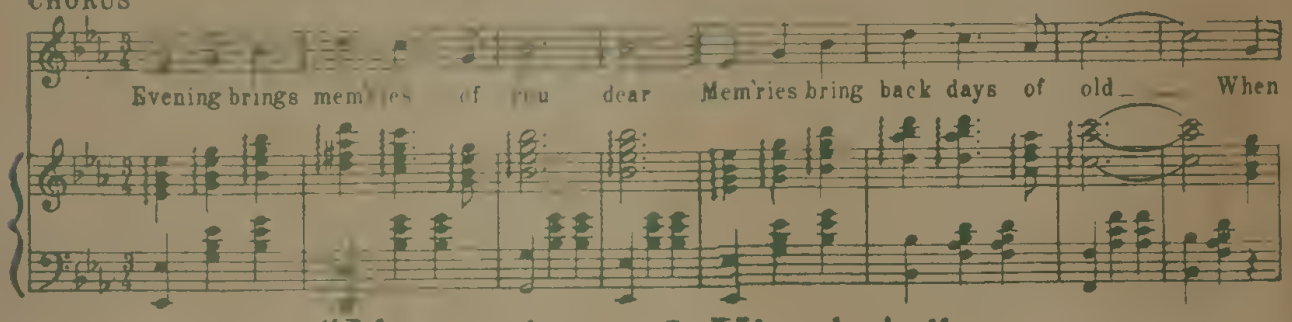

"Memories of Virginia"

Words by JACK WILNORF

Music by JAMES W. ATKINSON

Refra n

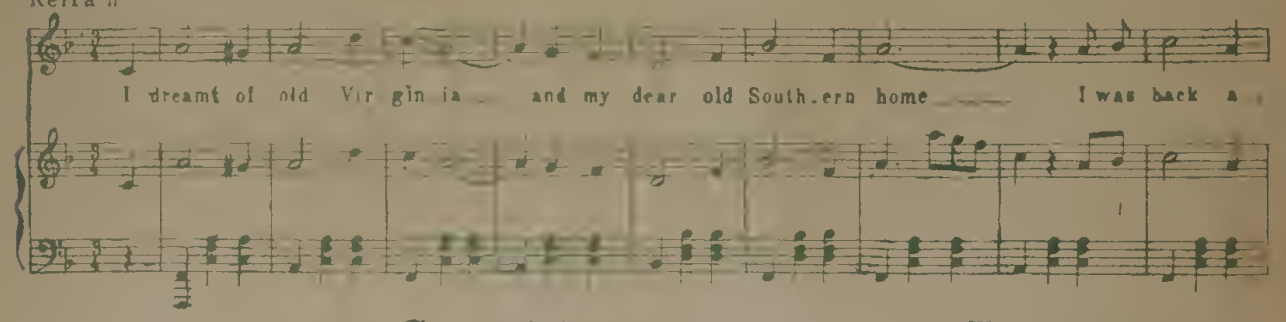

Sunshine And You

Words and Music by
Mr. and Mrs C E BRANDON

CHORUS
Valse Moderato

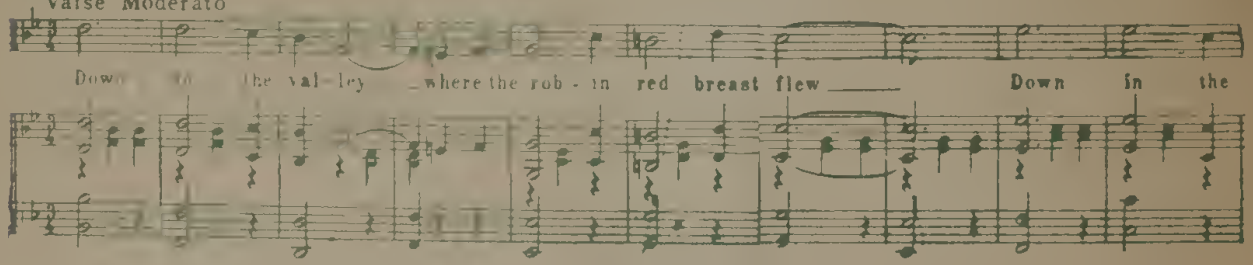

Any of the above for sale where you bought this copy or direct from the publisher 10c.
We can also furnish any of the above for 88 note piano player rolls.
Write for complete catalogue We send them free. If it is on Player rolls we have

Weile Publishing Co. Inc. St. Louis, Mo.